

RECORDED BY MAYNARD FERGUSON AND DIANE SCHUUR ON SWINGIN' FOR SCHUUR.

ACOUSTIC BASS

MY ROMANCE

RODGERS AND HART/ TOM GARLING

$\text{♩} = 120$

Cresc. poco a poco

A GMA7 A-7

VOCAL
 GMA7 B7ALT.

A17 WALK
 CMA9 F7 GMA7 D-7 G7

CMA9 F7 GMA9 C\#-7b5 F\#7b9

B-7 E\#11 E-7 A13 A-7

60 **A33** G^{MA7} A-7 B-7 B^b7 A-7 D7

66 G^{MA7} B^{7ALT} E-7 E-6/D[#] E-7/D E^b9

72 A-7 D7 G^{MA7} D-7 C^{MA9} E7/B

78 A-7 A-7/G A-6/G F[#]-7b5 B^{7ALT} E-7 **TO CODA**

84 G^{MA2/D} A-7/D G^{MA7/D} A-7 **A01** D^b7[#]9 C9

90 A13 D7sus D^b7[#]9 C9 A13

96 **B** G^{MA7} A-7 B-7 *SOLOS*

102 B^b7 A-7 D7 G^{MA7} B^{7ALT} E-7

108 E-MA7 E-7 E^{7ALT} A-7 D7 G^{MA7}

114 D-7 G7 **B17** C^{MA7} F7 G^{MA7} G7 C^{MA7}

120 F7 G^{MA7} C[#]-7b5 F[#]7b9 B-7

MY ROMANCE
BASS

126 E7 E-7 A7 A-7 D7 **B88** GMA7

132 A-7 B-7 Bb°7 A-7 D7 GMA7

138 B7ALT E- E-MA7 E-7 E7ALT A-7

144 D7 D-7 G7 **B49** CMA7 E7/B A-7

150 A-/G F#-7b5 B7ALT E-7 A7#11 G/D

156 A-7/D B-7/D CMA7/D **B01** Db7#9 C9 A13

162 D7sus Db7#9 C9 A13 D7sus Db7#9

168 C9 A13 D7sus Db7#9 C9 A13

74

(OPT. REPEAT FOR MORE SOLOS) **B** GMA7 A-7 B-7 Bb°7

10 ENS

A-7 D13b9 GMA7 F7 Bb-7 F#-6/A

MY ROMANCE
BASS

192

Chords: Db/Ab, Bb13b9, Eb-7, Ab7#11, GMA7

198

Chords: CMA7, F7, GMA7, Bb7, EbMA7, AbMA7

204

Chords: GMA7, C#-7b5, F#7ALT, B-7, E7, Bb7#11

210

Chords: A7#11, (A7), A-7, Ab7#11, GMA7

216

Chords: CMA7, E7ALT, HALF TIME SWING

221

226

Chords: F7#11, E-7, E-7/O, C#-7b5, C-MA7, B-7

COODA A-7, GMA9/B, CMA7

D.S. AL CODA

236

Chords: E7#9, A-7, D13, CRESC.

42

48

54

MY ROMANCE
BASS

RECORDED BY MAYNARD FERGUSON AND DIANE SCHUUR ON SWINGIN' FOR SCHUUR

DRUMS

MY ROMANCE

6-8 AFRO CUBAN

RODGERS AND HART/ TOM GARLING

$\bullet = 120$

15

19

25

31

37

44

49

55

77

78

79

85

91

97

103

109

115

121

127

MY ROMANCE
DRUMS

135

139

145

849

151

157

861

163

169

FILL

175

181

OPT. REPEAT FOR MORE SOLOS

ENS

187

193

1

817

My ROMANCE
DRUMS

199

206

211

217

049 HALF TIME SWING

223

SET UP 6/8 (D.S. AL CODA)

CODA

235

Cresc.

241

FILL

247

FILL (SMALL FILL)

MY ROMANCE
DRUMS

RECORDED BY MAYNARD FERGUSON AND DIANE SCHUUR ON SWINGIN' FOR SCHUUR

MY ROMANCE

INTRO: Bass (8 bars); Ensemble (19 bars)

**[A] My romance doesn't have to have a moon in the sky.
My romance doesn't need a blue lagoon standing by.**

**[A17] No month of May, no twinkling stars,
No hideaway, no soft guitars.**

**[A33] My romance doesn't need a castle rising in Spain
Nor a dance to a constantly surprising refrain.**

**[A49] Wide awake, I can make my most fantastic dreams come true.
My romance doesn't need a thing but you.**

[B] Solos

[C] Ensemble

Reprise (on cue):

**[A] My romance doesn't have to have a moon in the sky.
My romance doesn't need a blue lagoon standing by.**

**[A17] No month of May, no twinkling stars,
No hide away, no soft guitars.**

**[A33] My romance doesn't need a castle rising in Spain
Nor a dance to a constantly surprising refrain.**

[A49] Wide awake, I can make my most fantastic dreams come true

**[Coda] My romance – my romance –
My romance doesn't need a thing but you.**

67 $B7ALT$ $E-7$ $E-6/D\sharp$ $E-7/D$ $E7b9$ $A-7$

73 $D7$ $GMA7$ $D-7$ $G7$ $CMA9$ $E7/B$ $A-7$

79 $A-7/G$ $A-6/G$ $F\sharp-7b5$ $B7ALT$ $E-7$ $A7\sharp11$ **TO CODA** $GMA7/D$

85 $A-7/D$ $GMA7/D$ $A-7$ $A011$ $D7\sharp9$ $C9$ $A13$

91 $D76b5$ $D7\sharp9$ $C9$ $A13$ $D13\sharp9$

97 $GMA9$ B $A-7$ $B-7$ $Bb07$
SOLOS

103 $A-7$ $D7$ $GMA7$ $B7ALT$ $E-7$ $E-MA7$

109 $E-7$ $E7ALT$ $A-7$ $D7$ $GMA7$ $D-7$ $G7$

115 $B17$ $CMA7$ $F7$ $GMA7$ $G7$ $CMA7$ $F7$

121 $GMA7$ $C\sharp-7b5$ $F\sharp-7b9$ $B-7$ $E7$

127 $E-7$ $A7$ $A-7$ $D7$ $B8b$ $GMA7$ $A-7$

MY ROMANCE
PIANO / GUITAR

133

B-7 Bb°7 A-7 D7 GMA7 B7ALT

139

E- E-MA7 E-7 E7ALT A-7 D7

145

D-7 G7 **B49** CMA7 E7/B A-7 A-/G

151

F#-7b5 B7ALT E-7 A7#11 G/D A-7/D

157

B-7/D CMA7/D **Bb1** Db7#9 C9 A13 D7sus

163

Db7#9 C9 A13 D7sus Db7#9 C9

169

A13 D7sus Db7#9 C9 A13 D13b9

75

D7#9

(OPT. REPEAT FOR MORE SOLOS) **C** GMA7 A-7 B-7 Bb°7 A-7

81

ENS.

37

D13b9 GMA7 F7 Bb-7 F#-6/A Db/Ab

47

Bb13b9 Eb-7 **A** Ab7#11 GMA7 D-7 G7ALT **C17** CMA7

MY ROMANCE
PIANO / GUITAR

159

F7 GMA7 Bb7 EbMA7 AbMA7 GMA7

205

C#-7b5 F#7ALT B-7 E7 Bb#11 A#11

211

(A7) A-7 D12b9 Ab#11 GMA7 G7ALT

217

HALF TIME SWING

CMA7 E7ALT A-7 B-7 CMA7 F#13 F#7b5 B7ALT E-7 A#11

223

G/O EbMA7#5/O D7sus C13 F#13 Bb13 Eb13 AbMA7

COA

COA

A-7 GMA9/B CMA7 F#11 E-7

238

E-7/O C#-7b5 C-MA7 B-7 E#9 A-7

CRESC.

244

D13 Db#9#11 D7sus DPEO

250

D7sus GMA9 GMA7#11

MY ROMANCE
PIANO / ALLEGRO

RECORDED BY MAYNARD FERGUSON AND DIANE SCHUUR ON SWINGIN' FOR SCHUUR.

ALTO 1

MY ROMANCE

RODGERS AND HART/ TOM GARLING

$\text{♩} = 120$

8

mf *Cresc. poco a poco*

13

19

25

A *VOCAL*

44

A17

56

A33

61

67

78

85

TO CODA

88

A61

94

100

15 B17 16 B22

134

140

146

B49

158

B61

167

173

179

(OPT. REPEAT FOR MORE SOLOS)

ENS.

MY ROMANCE
ALTO 1

RECORDED BY MAYNARD FERGUSON AND DIANE SCHUUR ON SWINGIN' FOR SCHUUR.

ALTO 2

MY ROMANCE

RODGERS AND HART/ TOM GARLING

$\text{♩} = 120$

me

Cresc. poco a poco

VOCAL

15

A17

VOCAL

A33

61

67

74

TENOR 1

MY ROMANCE

RODGERS AND HART/ TOM GARLING

$\text{♩} = 120$

RECORDED BY MAYNARD FERGUSON AND DAINE SCHUR ON SWINGIN' FOR SCHUR

208

209

214

219

HALF TIME SWING

224

CODA

236

242

248

254

RECORDED BY MAYNARD FERGUSON AND DIANE SCHUR ON SWINGIN' FOR SCHUR.

TENOR 2

MY ROMANCE

RODGERS AND HART/ TOM GARLING

♩ = 120

Cresc. poco a poco

15

18

23

28 VOCAL

34

39

64

69

74

TO CODA

79

84

90

96

115

135

141

147

159

168

174

ff

Solos

817

833

849

861

15

CODA

(OPT. REPEAT FOR MORE SOLOS)

MY ROMANCE
TENOR 2

182 **C** *ENS.*

188

194 ¹ -4 **C17**

199

205

211 ²

216 **C49** HALF TIME SWING

221 *mf*

228 **D.S. AL CODA**

MY ROMANCE
TENOR 2

CODA

MY ROMANCE
TENOR 2

RECORDED BY MAYNARD FERGUSON AND DIANE SCHUUR ON SWINGIN' FOR SCHUUR.

BARI

MY ROMANCE

RODGERS AND HART/ TOM GARLING

♩ = 120

mf

9 *Cresc. poco a poco*

14

19

24 *A* *15* *VOCAL*

43 *A17*

55

60 *A33*

66

71

76

31 **TO CODA**

86 **A61**

91

97 **B** **15** **B17** **16** **SOLOS**

151 **B33** **16** **B49** **8**

158 **B61** **4**

167

173

179 **8** **(OPT. REPEAT FOR MORE SOLOS) ENS.**

191 **1**

MY ROMANCE
SAMI

196¹ -4 **217**

201¹

206¹

212¹

217¹ **249** HALF TIME SWING

222¹ **5** **CODA** **4** **D.S. AL CODA**

238¹ Cresc.

244¹

250¹ *mf* *v* *mf*

MY ROMANCE
SAR

RECORDED BY MAYNARD FERGUSON AND DIANE SCHUUR ON *SWINGIN' FOR SCHUUR*.

TROMBONE 1

MY ROMANCE

RODGERS AND HART/ TOM GARLING

$\text{♩} = 120$

8 *mf* *Cresc. poco a poco*

13

19

25 *ff* *Vol. 42*

A17

44

50

A33

59

66

71

76

TO CODA

MY ROMANCE
TROMBONE 1

196 -4

198 **C17**

198

204

210 **HALF TIME SWING** **C49**

215

220 **(D.S. AL CODA)**

CODA

237

243 **Cesce.**

249

MY ROMANCE
TEOMBONE 1

RECORDED BY MAYNARD FERGUSON AND DIANE SCHUUR ON SWINGIN' FOR SCHUUR.

TROMBONE 2

MY ROMANCE

RODGERS AND HART/ TOM GARLING

$\text{♩} = 120$

mf **Cresc. poco a poco**

A **VOCAL**

A17

A33

13

19

25

44

49

58

68

69

74

TO CODA

79

84

90

96

115

148

154

163

169

175

183

A61

B17

B33

B49

B61

C

SOLOS

(OPT. REPEAT FOR MORE SOLOS) ENDS.

MY ROMANCE
TROMBONE 2

189

194

199

205

211

216

221

235

241

247

253

My ROMANCE
TROMBONE 2

RECORDED BY MAYNARD FERGUSON AND DIANE SCHUUR ON SWINGIN' FOR SCHUUR.

TROMBONE 3

MY ROMANCE

RODGERS AND HART/ TOM GARLING

$\text{♩} = 120$

13

19

25

44

50

59

65

71

76

rit.

CRESC. POCO A POCO

VOCAL

rit.

rit.

To CODA

32

37

43

49

55

61

67

73

79

85

91

(OPT. REPEAT FOR MORE SOLOS)

177

190

196

201

207

215

218

227

240

246

252

ENVS.

Q17

Q49

HALF TIME SWING

COODA

D.S. AL CODA

CRESC.

f

mf

MY ROMANCE
TROMBONE 3

RECORDED BY MAYNARD FERGUSON AND DIANE SCHULR ON SWINGIN' FOR SCHULR.

TROMBONE 4

MY ROMANCE

RODGERS AND HART/ TOM GARLING

$\text{♩} = 120$ OPT. 8VB

9 Cresc. poco a poco

14

19

25 (LOCO) VOCAL

A17

44

49

58 A36

63

69

74

79

TO CODA

84

A61 OPT. 8vb

89

94

(Loco)

B

SOLOS

100

15 B17 16 B33 14

147

152

160

166

172

MY ROMANCE
TROMBONE 4

178 (OPT. REPEAT FOR MORE SOLOS) **C** ENS.

191 1

197 -4 **C17**

202

208

214 2 **C49**

219 HALF TIME SWING 5 **D.S. AL CODA**

CODA

4

241 *o. Cresc.*

247

253 *mf*

MY ROMANCE
TROMBONE 4

RECORDED BY MAYNARD FERGUSON AND DIANE SCHUUR ON SWINGIN' FOR SCHUUR.

TRUMPET 1

MY ROMANCE

RODGERS AND HART/ TOM GARLING

♩ = 120

mf *CRESC. POCO A POCO*

12

18

24 *VOCAL* **A** *ff*

43 **A17**

48

58 **A33** *ff*

68

74

79 *To CODA*

84 **A61**

92

97 **B** **B17** 15 16 *SOLOS*

131 **B33** 14 **B49**

149

154 **B61** 11

170

177 **C** 3 13 *(OPT. REPEAT FOR MORE SOLOS)* *ENS.*

196 **C17** 12

213 *SOLO* **C49**

219 *HALF TIME SWING*

MY ROMANCE
TRUMPET 1

24  **D.S. AL CODA,**

CODA

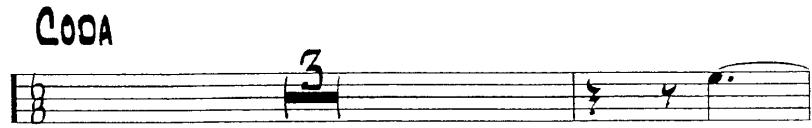

257  **CRESC.**

260 

267  **ff**

268 

MY ROMANCE
TRUMPET 1

RECORDED BY MAYNARD FERGUSON AND DIANE SCHUUR ON SWINGIN' FOR SCHUUR

TRUMPET 2

MY ROMANCE

RODGERS AND HART/ TOM GARLING

♩ = 120

mf

CRESC. POCO A POCO

12

18

24

VOCAL

A17

45

48

55

A33

60

70

75

To CODA

30

38

93

98 **SOLOS**

145

150

155

169

174

179 **2ND TIME ONLY**
(OPT. REPEAT FOR MORE SOLOS) **ENS.**

186

MY ROMANCE
TRUMPET 2

191

196

201

206

211

216

221

MY ROMANCE
TRUMPET 2

COOA

3

138

CRESO.

142

148

ff

154

MY ROMANCE
TRUMPET 2

RECORDED BY MAYNARD FERGUSON AND DIANE SCHUR ON SWINGIN' FOR SCHUR.

TRUMPET 3

MY ROMANCE

RODGERS AND HART/ TOM GARLING

♩ = 120

mf *Cresc. poco a poco*

12

18

24

A *VOCAL*

45

48

55

A33

60

70

75

TO CODA

10

18

24

100

134

140

146

151

159

171

177

SOLOS

8

15

16

833

849

891

3

2ND TIME ONLY

(OPT. REPEAT FOR MORE SOLOS)

ENS.

MY ROMANCE
TRUMPET 3

184

189

194

199

204

209

214

219

HALF TIME SWING

MY ROMANCE
TRUMPET 3

CODA

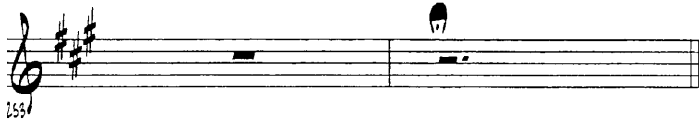
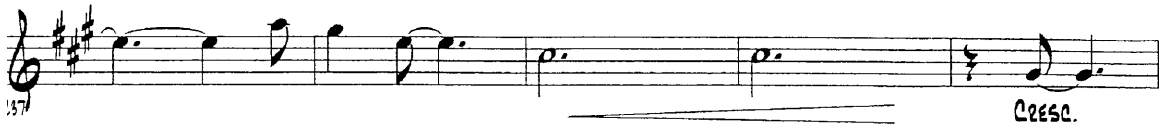
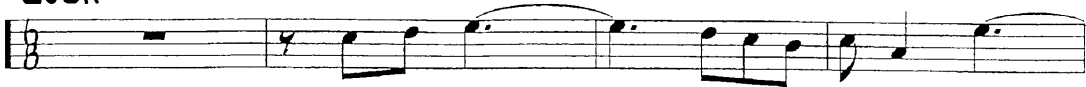

MY ROMANCE
TRUMPET 3

RECORDED BY MAYNARD FERGUSON AND DIANE SCHUUR ON SWINGIN' FOR SCHUUR.

TRUMPET 4

MY ROMANCE

RODGERS AND HART/ TOM GARLING

♩ = 120

mf *CRESC. POCO A POCO*

12

18

24 *VOCAL* **A** $\frac{3}{4}$

45 **A17**

48

53 **A33** $\frac{3}{4}$

60

71

76

TO CODA

31

39

35

100

147

152

166

172

178

185

191

A61

B

SOLOS

15

817

16

833

14

849

861

3

2ND TIME ONLY

(OPT. REPEAT FOR MORE SOLOS)

ENS.

MY ROMANCE
TRUMPET 4

196 C17

201

207

213 C49

218 HALF TIME SWING

227 D.S. AL CODA CODA

235

241 Cresc.

247

254

MY ROMANCE
TRUMPET 4

RECORDED BY MAYNARD FERGUSON AND DIANE SCHULZ ON SWINGIN' FOR SCHULZ.

VOICE

MY ROMANCE

RODGERS AND HART/ TOM GARLING

$\text{♩} = 120$

BASS **ENS.** **A** **S**

My Ro - mance Does n't
Have to have a moon in the sky My Ro -
mance Does n't **NEED** A blue la - goon stand - ing
By No month of May No
twink - ling stars No hide - - - a -
way **A33** No soft gui - tars My Ro -
mance Does n't need a cas - tle ri - - - sing in
Spain nor a dance to a con - stant - ly sur -
pris - - ing re - frain wide a - wake. **TO CODA** CAN
make my most fan - ta - stic dreams come true My Ro -

84 **A61**
 MANCE DOES-N'T NEED A THING BUT YOU

90 **B** **B17**
 SOLOS

131 **B33** **B49** **B61** **C**
 16 8 4 23 13

135 **C17** **C49**
 ENDS.

139 **HALF TIME SWING**
D.S. AL CODA

CODA
 MANCE

360 MY RO - MANCE MY RO MANCE

401 DOES-N'T NEED A THING BUT YOU

44 **GMA7H11**
 MY ROMANCE
 VOICE